

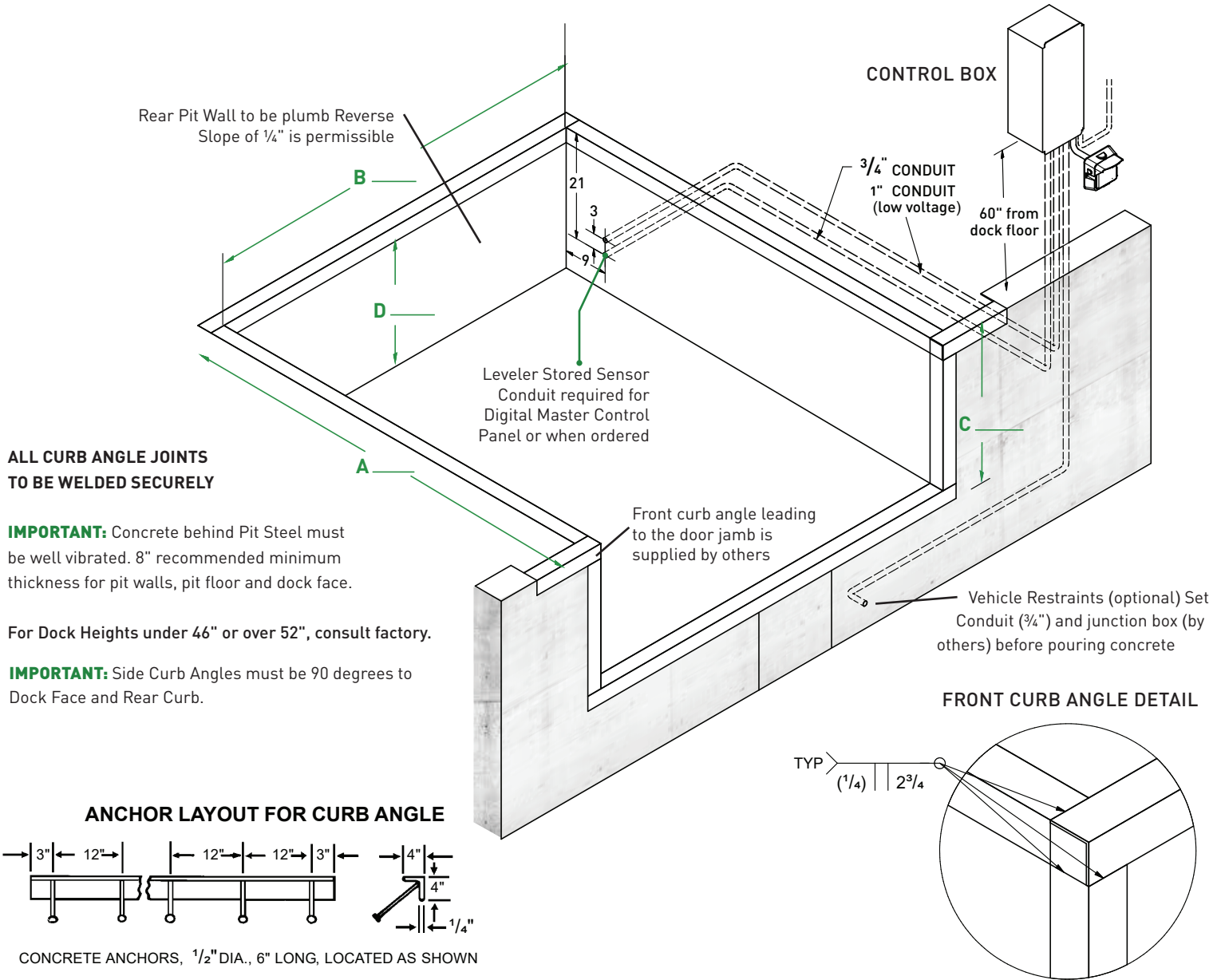

VersaDock Levelers Straight Pit Details



PROJECT INFORMATION

JOB NAME _____

ADDRESS _____

GENERAL CONTRACTOR _____

DISTRIBUTOR _____

MODEL _____ VOLTAGE _____ QUANTITY _____

CERTIFIED FOR CONSTRUCTION

BY _____

DATE _____

COMPANY _____

ADDRESS _____

WARNING: Death or serious injury could result from failure to follow Kelley specifications for pit dimensions and/or configurations, or conduit location; improper installation of dock leveler, anchoring devices or optional/accessory equipment; installation into improperly formulated, prepared or placed concrete or concrete which is otherwise inadequate or unsound.

Pit Dimensional Tolerances are +/- 1/8" on squareness, Depth, Width and Length.
 Kelley Assumes No Liability for Deviations beyond this Tolerance.

MODEL	PIT DIMENSIONS			
	A	B	C	D
8' x 9'	87"	109"	26"	25"
10' x 9'	111"	109"	29"	28"
12' x 9'	135"	109"	32"	31"

PIT PROJECTION GUIDE FOR DECLINE DRIVE CONDITIONS

PERCENTAGE OF DRIVEWAY GRADE	0%	1%	2%	3%	4%	5%	6%	7%	8%	9%	10%
PIT PROJECTION	0"	2"	3"	4"	5"	6"	8"	9"	10"	11"	12"

- NOTE:** If metal or decorative facing is used, add an extra inch of pit protection for every inch of facing projection.
- NOTE:** If pit projects more than 4", concrete specifications should be reviewed with qualified structural engineer.

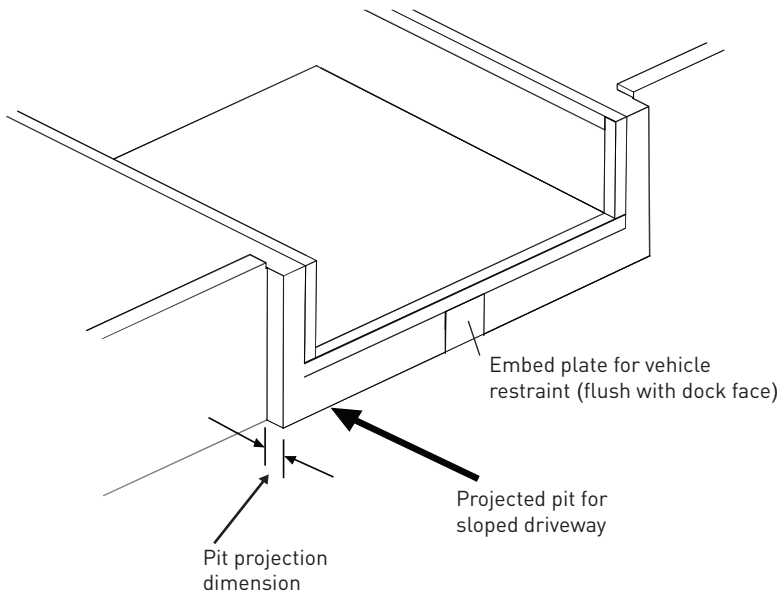

LEVELER LIP LENGTH

- ☐ 18" Standard
- ☐ 20" Optional

LEVELER ELECTRICAL REQUIREMENTS

- | | | |
|-----------|--------------------------------|--------------------------------|
| VOLTAGE | <input type="checkbox"/> 208 | <input type="checkbox"/> 240 |
| | <input type="checkbox"/> 480 | <input type="checkbox"/> 575 |
| PHASE | <input type="checkbox"/> 3Ø | |
| FREQUENCY | <input type="checkbox"/> 60 Hz | <input type="checkbox"/> 50 Hz |

